SE 1/4

SECTION 4, T.5N., R.2W., S.L.B. & M.

IN WEST HAVEN CITY

SCALE 1" TO 200'

TAXING UNIT: 281, 323, 324

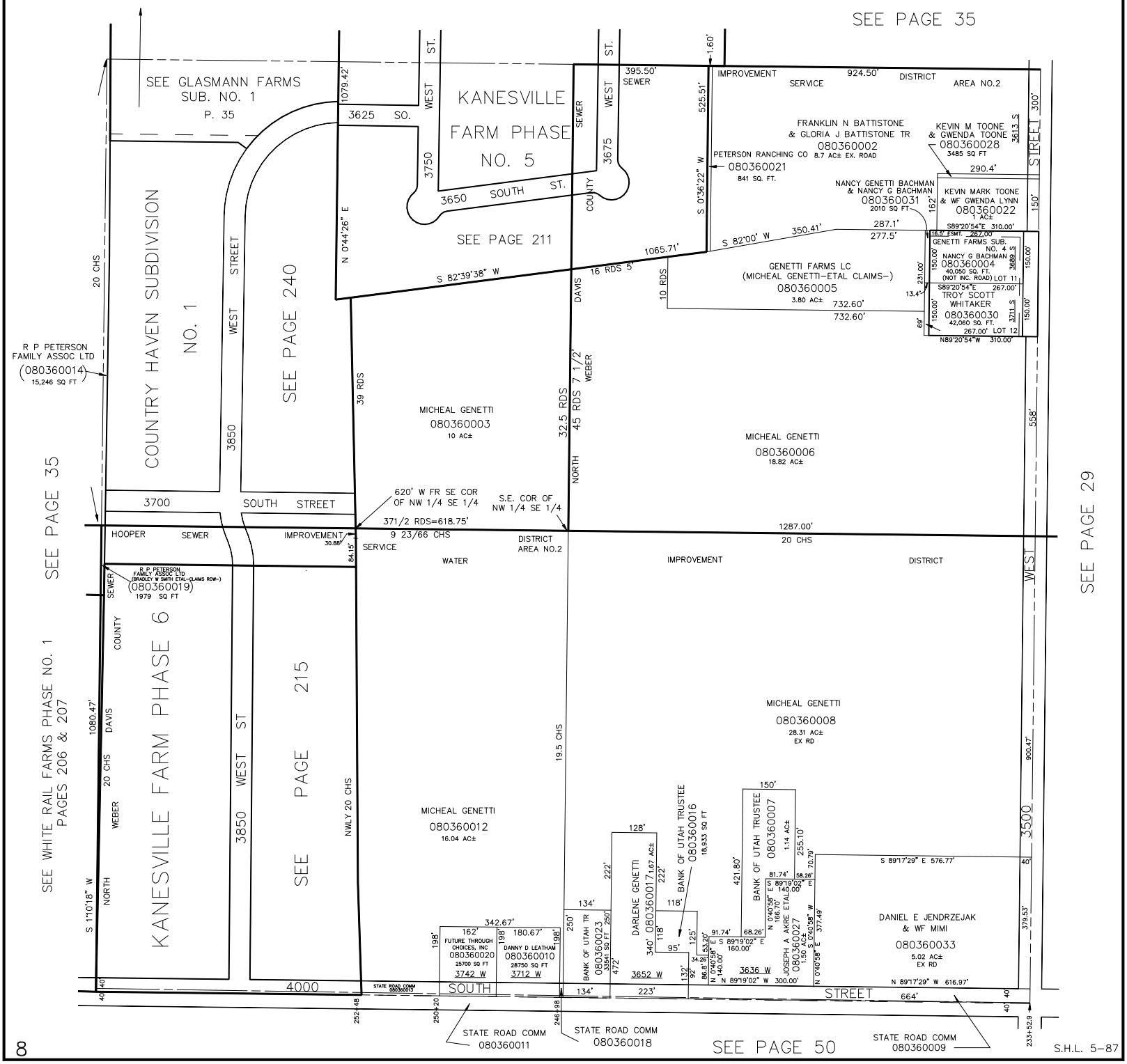

S.H.L. 5-87